

# Andante Festivo

Contrabass

J. Sibelius

1

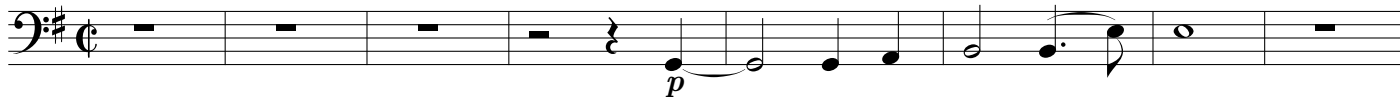

9

17

26

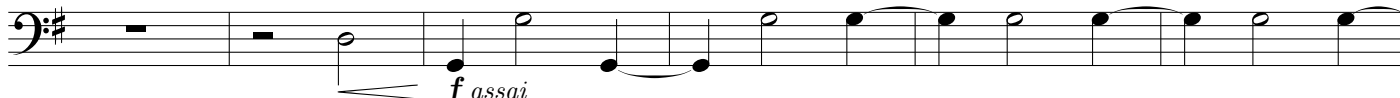

32

37

43

50

56

62

68

75
